

EAST BORDER
ORNAMENTAL AND VARIED MAGNOLIA PLANTING

NORTH BORDER
DINOSAUR FOOTPRINT WALK
RICH COLOUR AND STRONG FORM
TREE SCREENING
SPECIMEN TREES AND SHRUBS
FOREST FLOOR UNDERPLANTING

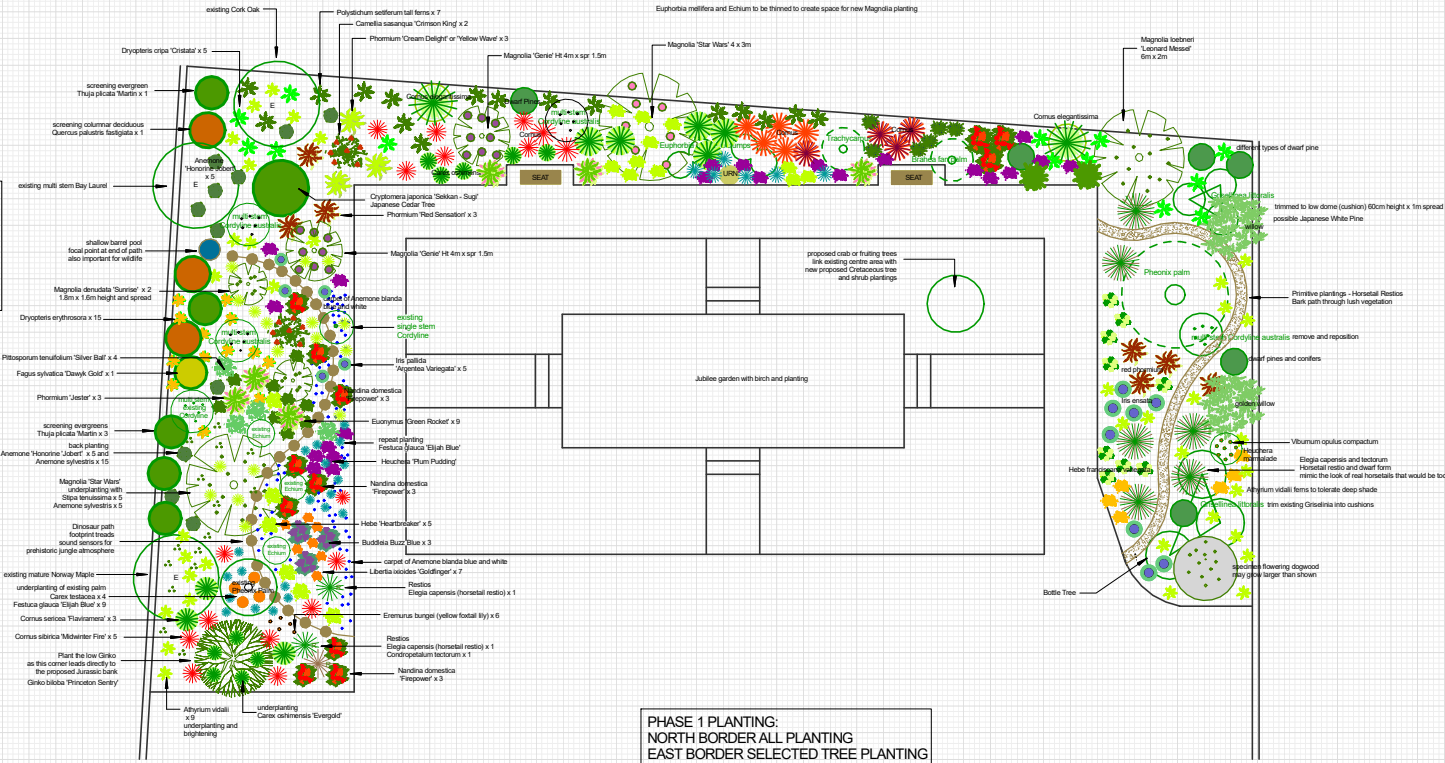

PHASE 1 PLANTING:
NORTH BORDER ALL PLANTING
EAST BORDER SELECTED TREE PLANTING

Conceptual and Planting Plan for Cretaceous Arboretum at Connaught Gardens Sidmouth

PLANTING KEY

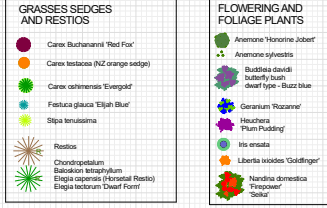
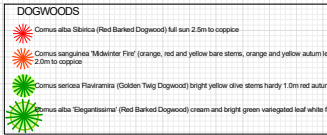
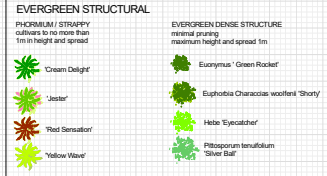
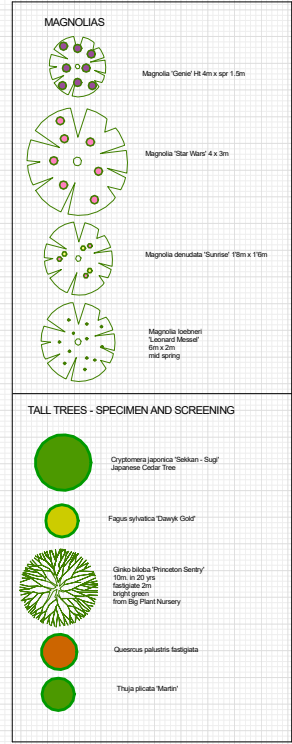

Natural Habitat Design
Tel: 01395 514194
Mob: 07976 351654
naturalhabitat888@gmail.com
Carolyn Trussell Dip LD (agsld)
www.naturalhabitatdesign.co.uk

Clients and Project Address Cretaceous Arboretum Project Connaught Gardens Peak Hill Road Sidmouth EX10 8RU		EDDC Sidmouth Arboretum	
Date 03/12/19	Site Orientation 	Scale 1:100 1 grid square = 1m ²	

Drawing Title Conceptual and Planting Plan - Cretaceous Arboretum Phase 1	Drawing Number 19CAG2CJT
--	-----------------------------

Notes
To be read in conjunction with: perspective sketches and further design detail plans or sketches for pool, trellises, or other structures.
All timbers to be H3 pressure treated, fixings and screws hot dipped galvanised
Construction: Planting:
All dimensions to be verified on site Check all dpc levels with design elements
Additional costs may be incurred regarding any changes to this plan at construction phase. Modifications are subject to agreement with client, Landscaper and Designer. Any changes requiring redrafting plans or charges to ordered materials will need to be costed and billed accordingly.

Notes for Implementation
All legend symbols shown on plan are diagrammatic and are for reference purposes only.
Landscape elements including lighting, electrical cabling and any equipment indicated are guidelines or artistic representations only to illustrate the conceptual ideas presented and are subject to design and installation by appropriate related professionals such as civil engineers or landscape contractors where required.
Electrical work must be undertaken by a fully qualified electrician.
Costs provided by landscapers and other professionals involved in the implementation of the design may exceed original expectations.
Lower cost alternatives for design elements may be proposed if required